

**PLAN**  
(SCALE - 1" = 8'-0")

Planning Permit No. A/936/90(610)  
**APPROVED**  
SUBJECT TO THE CONDITIONS IN THIS OFFICE LETTER.  
No. A/2966/90 Date 2.7.10

- SECTION-AA**
- SPECIFICATION**
- FOUNDATION** :- ALL FOUNDATIONS WITH BROKEN STONE 1 1/2", 1:4:8 R.C.C. 6" TK.
  - MASONRY** :- FOUNDATION, SUPER STRUCTURE & PARAPET WALL STOCK BRICK IN C.M. 1:1.5.
  - ROOFING** :- ALL ROOFING WITH BROKEN STONE 3/4", 1:2:4 R.C.C. SLAB.
  - LINTELS & SUNSHADES** :- ALL LINTELS & SUNSHADES WITH BROKEN STONE 3/4", 1:2:4 R.C.C.
  - PLASTERING** :- ALL PLASTERING IN C.M. 1:4, 1/2" TK.
  - FLOORING** :- WITH BRICK JELLY & CEMENT 1:2:5.
  - WEATHERING** :- WITH BRICK JELLY (BABY JELLY) IN PURE LIME 1:2, 1/2" TK. AND ONE COURSE OF FLAT TILES IN C.M. 1:3 MIXED WITH CURDE OIL AND TOP RUBBED.
  - PAINTING** :- WHITE WASHING AND COLOUR WASHING 2 COATS OVER PRIMARY COAT.

- SCHEDULE OF JOINERY**
- D<sub>1</sub> = 3'-0" x 7'-0" (914 x 2133) C.W. DOOR.
  - D<sub>2</sub> = 3'-0" x 6'-6" (914 x 1981) C.W. DOOR.
  - D<sub>3</sub> = 2'-6" x 6'-6" (762 x 1981) C.W. DOOR.
  - W<sub>1</sub> = 5'-0" x 4'-6" (1524 x 1372) C.W. WINDOW.
  - W<sub>2</sub> = 4'-0" x 4'-6" (1219 x 1372) C.W. WINDOW.
  - W<sub>3</sub> = 2'-6" x 4'-6" (762 x 1372) C.W. WINDOW.
  - V = 2'-6" x 2'-6" (762 x 762) C.W. VENTILATOR
  - C.B. = CUBOARD.

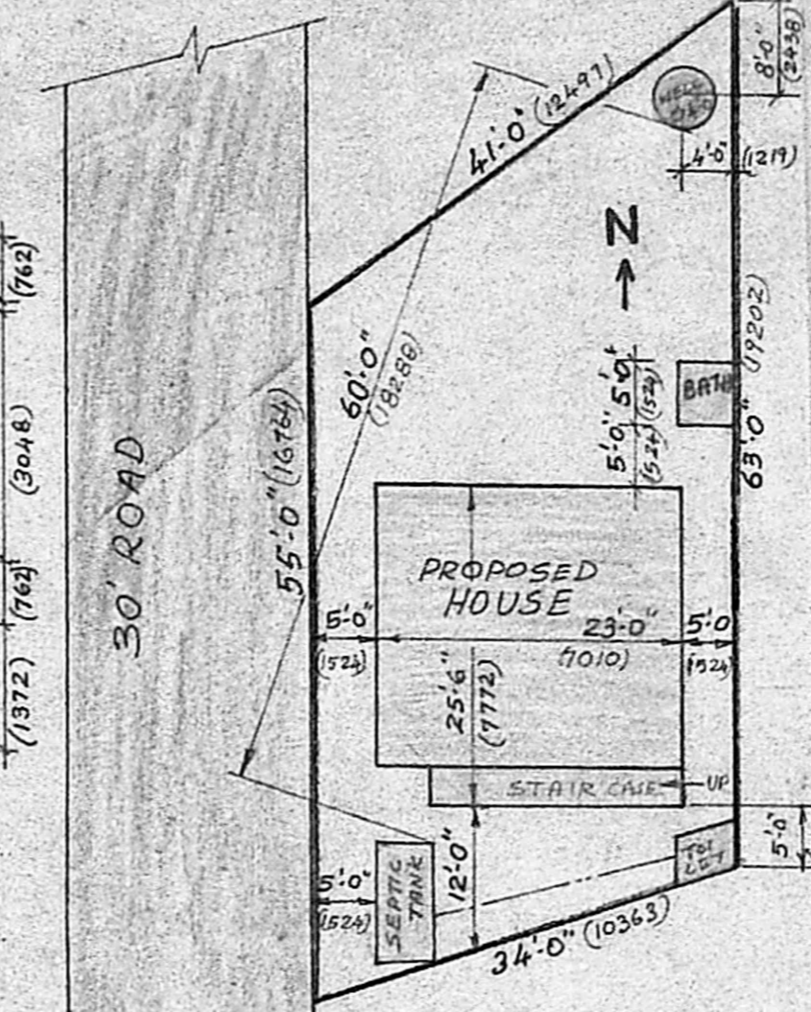

**SITE PLAN**  
(SCALE: 1" = 16'-0")

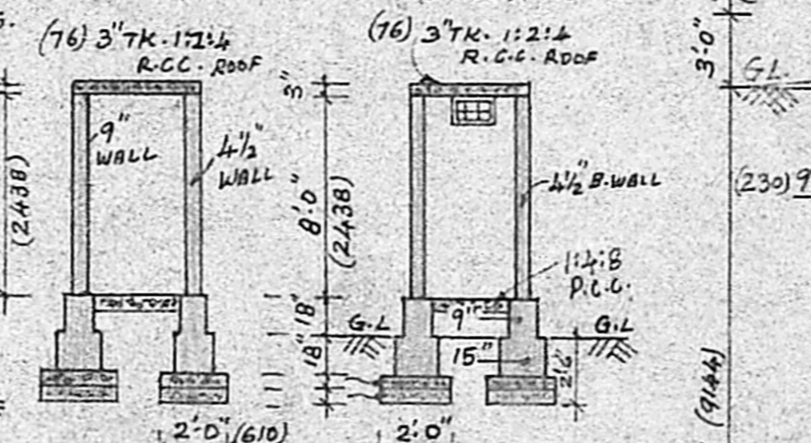

**SECTION-DD**      **SECTION-CC**

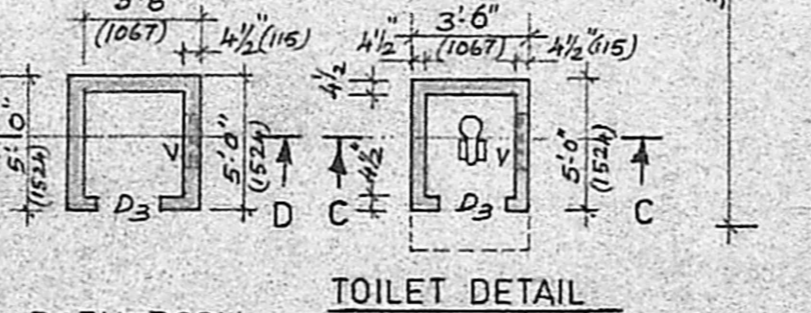

**BATH ROOM DETAIL**  
(SCALE = 1" = 8'-0")

**TOILET DETAIL**  
(SCALE = 1" = 8'-0")

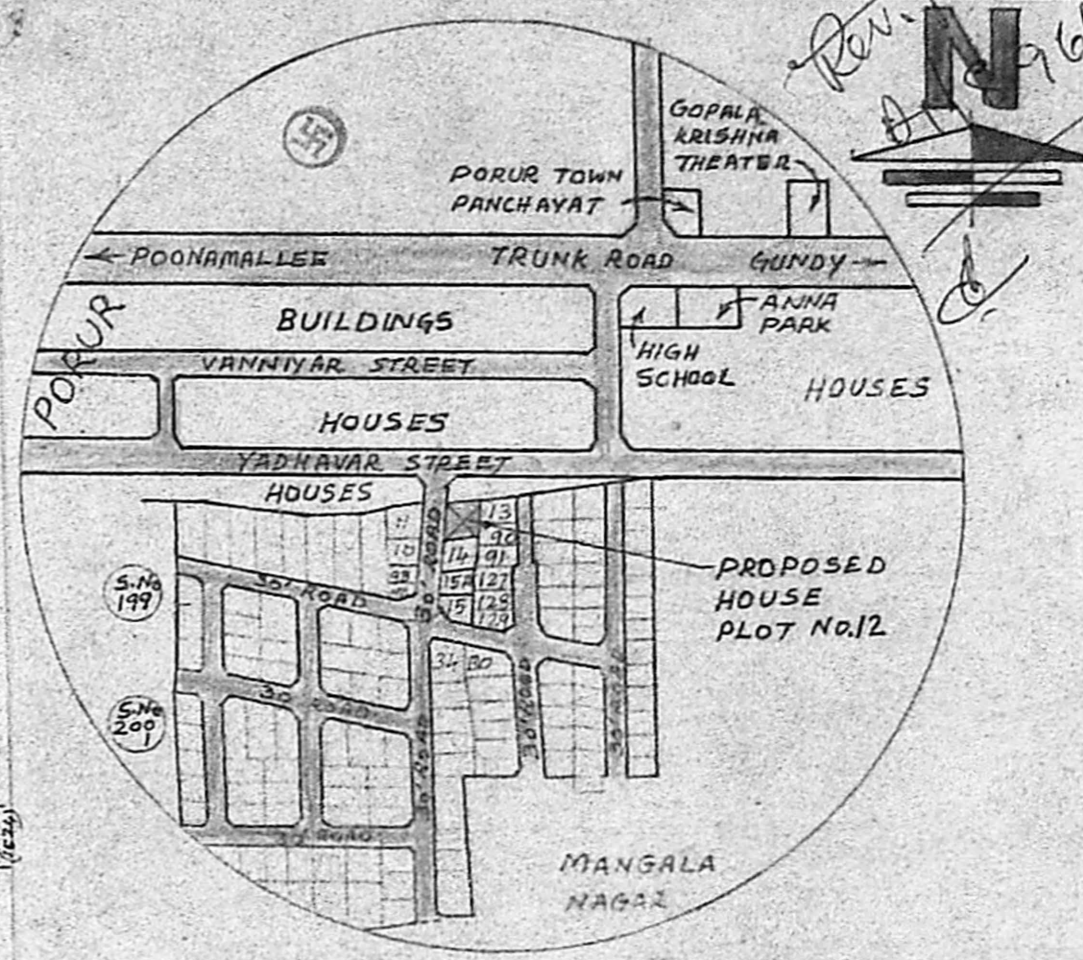

**TOPO PLAN**  
(NOT TO SCALE)

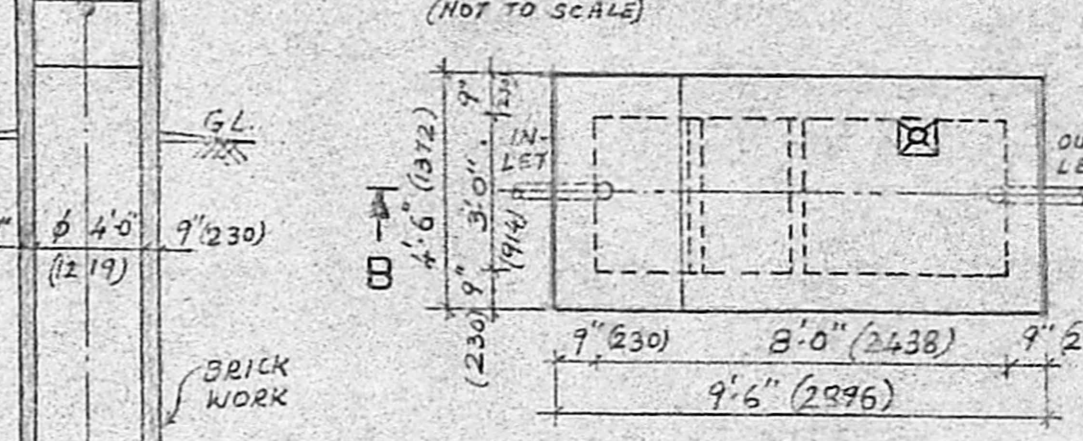

**SECTION-BB**

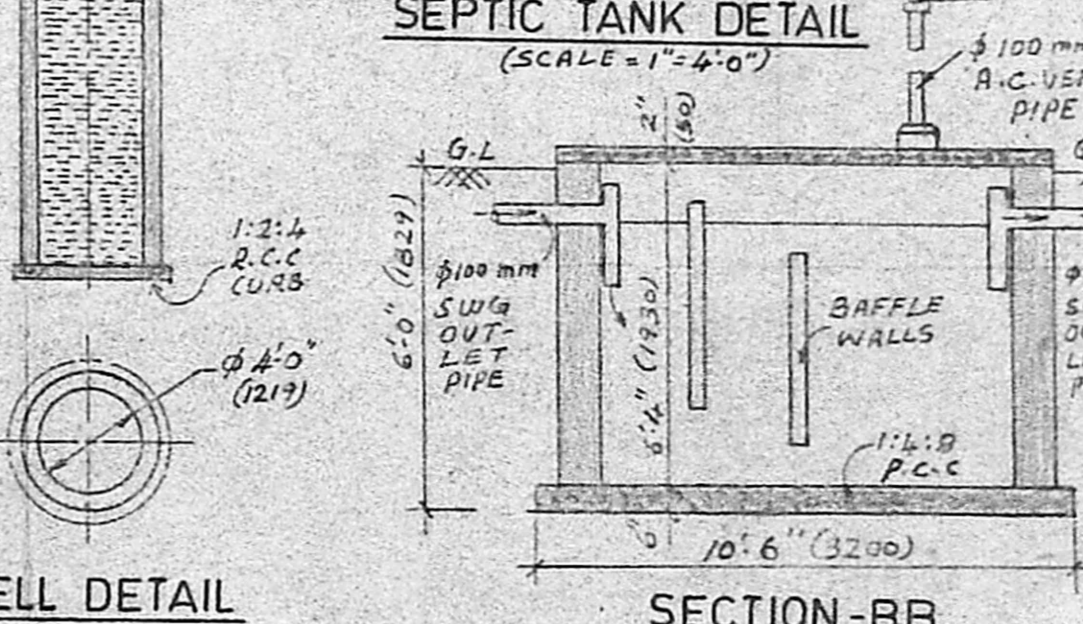

**WELL DETAIL**      **SEPTIC TANK DETAIL**  
(SCALE = 1" = 4'-0")

**PROPOSED DWELLING HOUSE IN PLOT No.12, S.No.194, AMBAL NAGAR, PORUR VILLAGE, SAIDAPET TALUK, CHINGLEPUT DISTRICT, MADRAS - 600 116.**

for Mr. M. KARUPPIAH.

	sft	m <sup>2</sup>
1. BUILDING AREA	- 511.75	(46.52)
CARPET AREA	- 420.00	(39.00)
2. SEPTIC TANK AREA	- 42.75	(3.97)
3. WELL AREA	- 23.75	(2.20)
4. BATH ROOM AREA	- 17.50	(1.63)
5. TOILET AREA	- 17.50	(1.63)

Owner

*M. Karupiah*

**V. Rajaraman, L.C.E.**  
Civil Engineer & Licensed Surveyor  
Ambattur & Avadi Township  
215, 1<sup>st</sup> CROSS ROAD  
Ambattur, Madras-600 053  
Licensed Surveyor